

WIAA CROSS COUNTRY SECTIONAL**DIVISION 1****SATURDAY, OCTOBER 26, 2024****STANDING ROCKS COUNTY PARK****Hosted by SPASH**

BOYS TEAMS:		GIRLS TEAMS:	
Lane/Box Assignment	School	Lane/Box Assignment	School
12	Appleton East	12	Appleton East
8	Appleton North	8	Appleton North
2	Appleton West	2	Appleton West
1	Hortonville	1	Hortonville
10	Kimberly	10	Kimberly
6	Menasha	6	Menasha
5	Neenah	5	Neenah
4	Oshkosh North	4	Oshkosh North
7	Oshkosh West	7	Oshkosh West
11	SPASH	11	SPASH
2	Winneconne	2	Wisconsin Rapids Lincoln
9	Wisconsin Rapids Lincoln	9	Xavier

Meet Site: Standing Rocks County Park – 7690 Standing Rocks Park Rd. Stevens Point, WI 54482
 Town of Stockton. Take I 39 South to Cty. B (Exit 153). Turn left on Cty. B (east.) Go 4.6 miles and turn right on Custer Road. Go 1.3 miles to Standing Rocks Road. The park will be 1.2 miles down the road on the right side and parking will be on the right.

TIME SCHEDULE:

9:30 am Course will open for warm-up
 10:30 Coaches Meeting-Race Shelter
 11:00am D1 Girls Race
 11:45am D1 Boys Race
[Lane Assignments](#) -Click to open

COURSE:

5000m (Map w/elevations)

The course is run entirely on a grass-covered trail with rolling hills. 1/2" spikes are permissible. Course maps will be available at the meet.

OFFICIALS: Starter Dan Bouche **& Meet Referee** Robert Bins

Entries: Sectional Tournament Information

1. A tournament team consists of a maximum of seven individuals.
2. A school may enter less than a full team (1-4) for individual competition.
3. A school is expected to provide their meet manager, by a designated date, an alphabetical list of its participants for purposes of publicity, and programs.
4. Entries will be made on-line at: www.pttiming.com | Instructions for On Line Entries
5. Deadline for entries is 11:59 p.m., Tuesday, October 22.
6. Any school that misses the entry deadline will still be allowed to enter but their reimbursement will be withheld if their team or individual(s) qualify for the State Meet. The WIAA will also send a letter of reprimand to the school's administration.
7. Alternates – It is not a requirement to list alternates when doing entries. However, if alternates are listed it assists the timing services in making changes to the line-up (listing 3 alternates is an appropriate number). The make-up of your team may change from sectionals to State (this does not apply to individuals who have qualified for State).

QUESTIONS:

SPASH AD

Meet manager

David Hauser

W (715) 345-7307

C (715) 498-3544

Jury of Appeals:

Starter(D. Bouche)

Meet Manager(D. Hauser)

Boys Coach(Winneconne)

Girls Coach(Oshkosh West)

AWARDS:

7 gold medals to the first-place boys and girls teams 7 silver medals to the second-place boys and girls teams

Medals (5 bronze) to the first 5 individuals who are not members of a qualifying team, with the individual sectional champion receiving the gold medal (even if he/she is a member of the championship team).

1 gold medal for overall individual sectional champion (in addition to team or individual qualifying medal).

Tickets/Admission: Advanced Purchase

Fans can purchase tickets in advance online through GOFAN. The General Admission Ticket costs \$5 and can be accessed through the following link:[Ticket Link](#)

1. Before Arriving at the Gate:
 - Access your confirmation email and click on the "VIEW TICKET" option on your mobile device.
 - Do not validate your ticket before arriving at the gate.
2. At the Gate:
 - Show your mobile device to the gate personnel at the 4 marked entrances.
 - The event staff will validate your admission ticket.
3. Important Note:
 - Do not validate your ticket prior to arriving at the gate.
 - If you validate your ticket in advance, you will need to purchase another ticket.
4. Ticket Format:
 - Tickets cannot be printed.
 - You must use your mobile device to access your ticket(s).

ENTRY FEES:

All participating schools must pay a \$25 entry fee per gender to the sectional host school. Schools with incomplete teams pay \$5/individual.(See Last Page)

MEDICAL:

Aspirus Stevens Point Sports Medicine will provide 4 athletic trainers for the meet. They will be located by the start/finish line under a medical tent.

Stockton & Amherst First Responders will have a medical vehicle on site, following the runners.

PARKING:

Parking is on site for spectators(See Map Below) If you are aware of a spectator that will REQUIRE handicap parking, please contact us in advance to secure a parking space.

OTHER:

- We will have meet T-shirts for sale
- Concessions will be available
- **NO PETS are allowed on the meet site at Standing Rocks County Park**
- Be advised that there is no drinking water available at the meet site; however, there will be water and other beverages for sale at the concession stand.

Course Maps



Bus Parking & Spectator Parking:

(No Spectator Parking at the Lodge, Dog Park or Disc Golf Drop off)



Bus Parking Area Directions



Have buses pull off the road to drop off. Send buses to the West end of the lot to start parking with the nose of the bus towards the road.

Disabled parking next to the gravel lot. Leave room for busses to drop off. All spectators should park in the new lot.

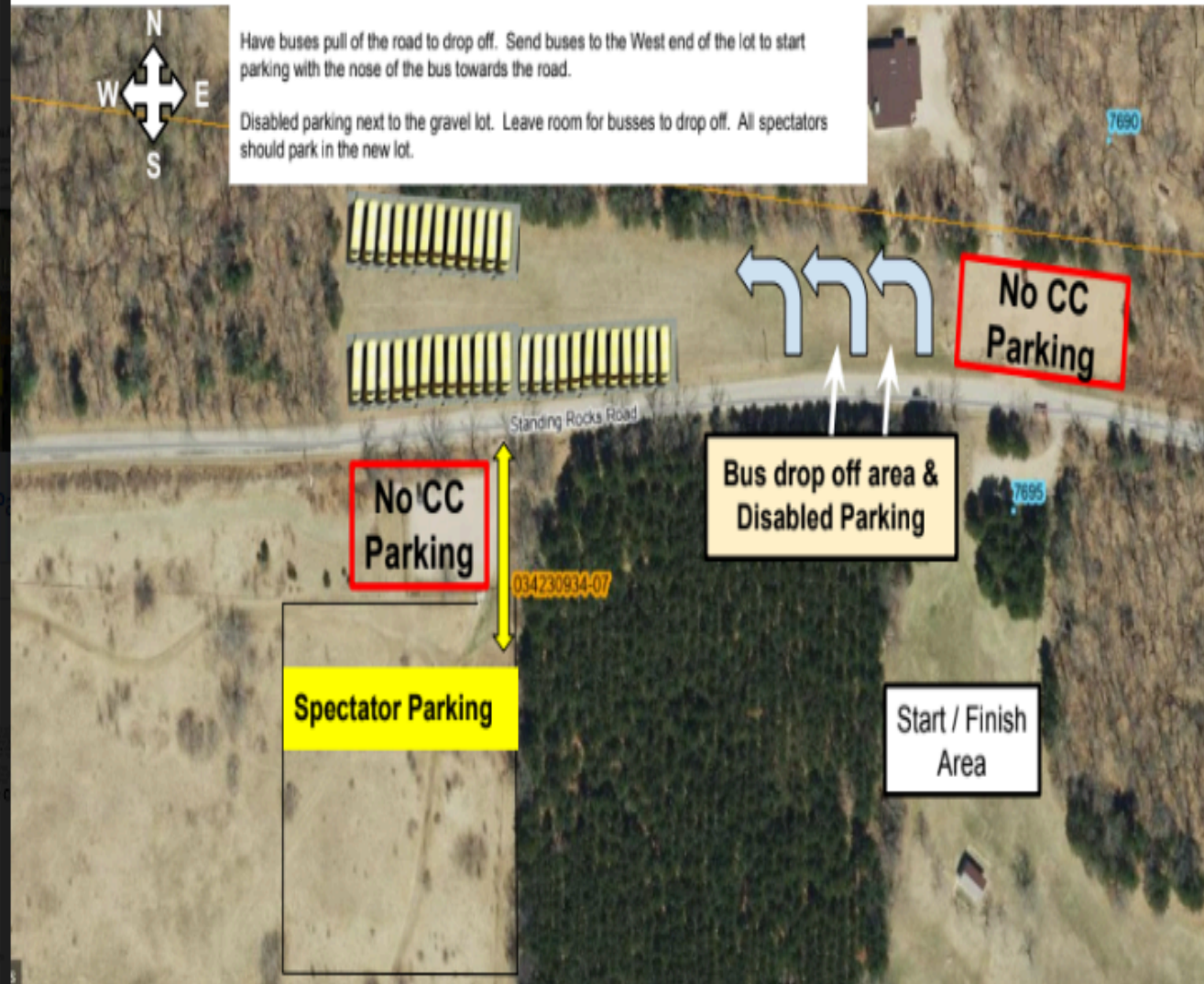

PAYMENT FORM
WIAA CROSS COUNTRY SECTIONAL
DIVISION 1 SECTIONAL 2

STANDING ROCKS COUNTY PARK

HOSTED BY: SPASH

ENTRY FEES:

ENTRY FEES: All participating schools must pay a \$25 entry fee per gender to the sectional host school. Schools with incomplete teams pay \$5/individual.	Boys Entry Fee # Of Runners _____ Total \$ _____	Girls Entry Fee # Of Runners _____ Total \$ _____
Total Entry Fee\$		\$ _____

CHECKS PAYABLE TO: SPASH ATHLETICS

SEND CHECKS TO:
SPASH ATHLETICS
David Hauser A.D.
1201 NORTH POINT DRIVE
Stevens Point, WI 54481

SCHOOL _____
(PLEASE INDICATE YOUR SCHOOL)