

WIAA CROSS COUNTRY SECTIONAL

DIVISION 1 SECTIONAL 2

SATURDAY, OCTOBER 21, 2023

STANDING ROCKS COUNTY PARK

Hosted by SPASH



DIVISION 1 TEAMS:

Lane/Box Assignment	School
11	Appleton East
8	Appleton North
12	Appleton West
6	Hortonville
5	Kaukauna
3	Kimberly
7	Menasha
4	Neenah
2	Oshkosh North
9	Oshkosh West
10	Stevens Point
1	Wisconsin Rapids Lincoln

Meet Site: Standing Rocks County Park – 7690 Standing Rocks Park Rd. Stevens Point, WI 54482
Town of Stockton. Take I 39 South to Cty. B (Exit 153). Turn left on Cty. B (east.) Go 4.6 miles and turn right on Custer Road. Go 1.3 miles to Standing Rocks Road. The park will be 1.2 miles down the road on the right side and parking will be on the right.

TIME SCHEDULE:

9:30 am Course will open for warm-up

10:30 Coaches Meeting-Race Shelter

11:00am D1 Boys Race

11:45am D1 Girls Race

[Lane Assignments](#) -Click to open

COURSE:

5000m (Map w/elevations)

The course is run entirely on a grass-covered trail with rolling hills. 3/8" spikes are permissible and recommended. Course maps will be available at the meet.

ENTRY FEES:

All participating schools must pay a \$25 entry fee per gender to the sectional host school. Schools with incomplete teams pay \$5/individual.(See Last Page)

ENTRIES:

PTTiming will be providing on-line entry services for the Sectional meet utilizing MileSplit. Coaches will have until Tuesday, October 17 at 11:59 p.m. to enter on-line. Any school that misses the entry deadline will still be allowed to enter but their reimbursement will be withheld if their team or individual(s) qualify for the State Meet. The WIAA will also send a letter of reprimand to the school's administration.

QUESTIONS:

SPASH AD
Division 1 Meet manager
David Hauser
W (715) 345-7307
C (715) 498-3544

AWARDS:

7 gold medals to the first place boys and girls' teams
7 silver medals to the second place boys and girls' teams

Medals (5 bronze) to first 5 individuals who are not members of a qualifying team, with the individual sectional champion receiving the gold medal (even if he/she is a member of the championship team).

1 gold medal for overall individual sectional champion (in addition to team or individual qualifying medal).

Tickets/Admission: Advanced Purchase

Fans will be able to purchase tickets in advance online through GOFAN-[Link to Sectional Ticket](#).

The new ticketing policy allows SPASH to operate a more efficient and professional ticket gate, while creating a safer and enhanced fan experience. Purchasing tickets online, allows fans to easily access and share tickets (email or text) without standing in line. Fans are encouraged to purchase their tickets online prior to reaching the facility.

General Admission Ticket \$5-[Ticket Link](#)

1. Prior to arriving at the gate, access your confirmation email and click on the "VIEW TICKET" ticket on your mobile device.
2. Show your mobile device to gate personnel(4 marked entrances), who will validate your ticket for admission.
3. **DO NOT** validate your ticket prior to arriving at the gate. SPASH Event Staff members will validate your ticket.
IF YOU VALIDATE YOUR TICKET IN ADVANCE, YOU WILL NEED TO PURCHASE ANOTHER TICKET.
4. Tickets CANNOT be printed. You must use your mobile device to access your ticket(s)

PARKING:

Parking is on site for spectators(See Map Below) If you are aware of a spectator that will REQUIRE handicap parking, please contact us in advance to secure a parking space.

OFFICIALS: Starter Robert Bins & Meet Referee Dane Clark

MEDICAL:

Aspirus Stevens Point Sports Medicine will provide 4 athletic trainers for the meet. They will be located by the start/finish line under a medical tent.

Stockton & Amherst First Responders will have a medical vehicle on site, following the runners.

OTHER:

- We will have meet T-shirts for sale
- Concessions will be available
- **NO PETS are allowed** on the meet site at Standing Rocks County Park
- Be advised that there is no drinking water available at the meet site; however, there will be water and other beverages for sale at the concession stand.

Course Maps

Standing Rocks County Park Cross Country Parking Map

**NO ROADSIDE
PARKING**

7690 Standing Rocks Rd, Stevens Point, WI 54482

Pets are not allowed at the meet site.

Per WIAA rules and the safety of all athletes and spectators please leave your pet at home or you will be asked to leave the facility.



5000m Cross Country Course at Standing Rocks Park

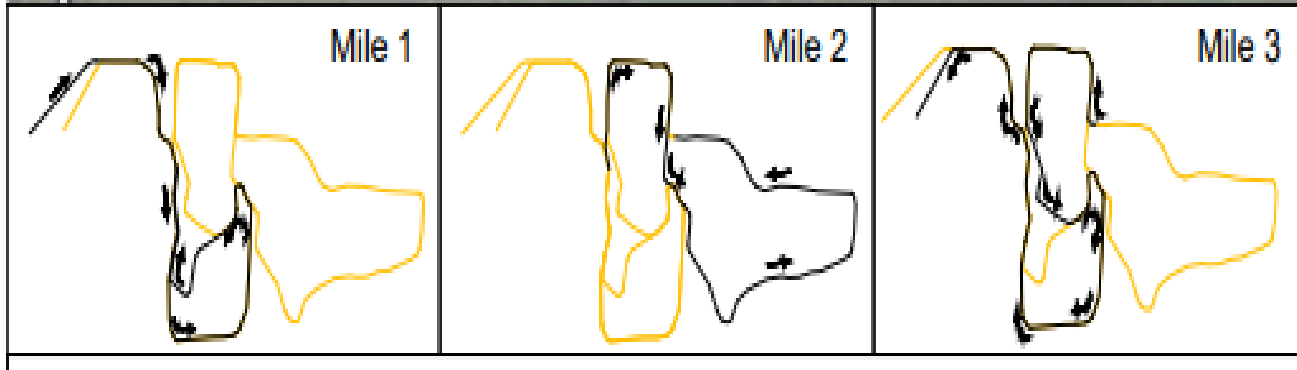
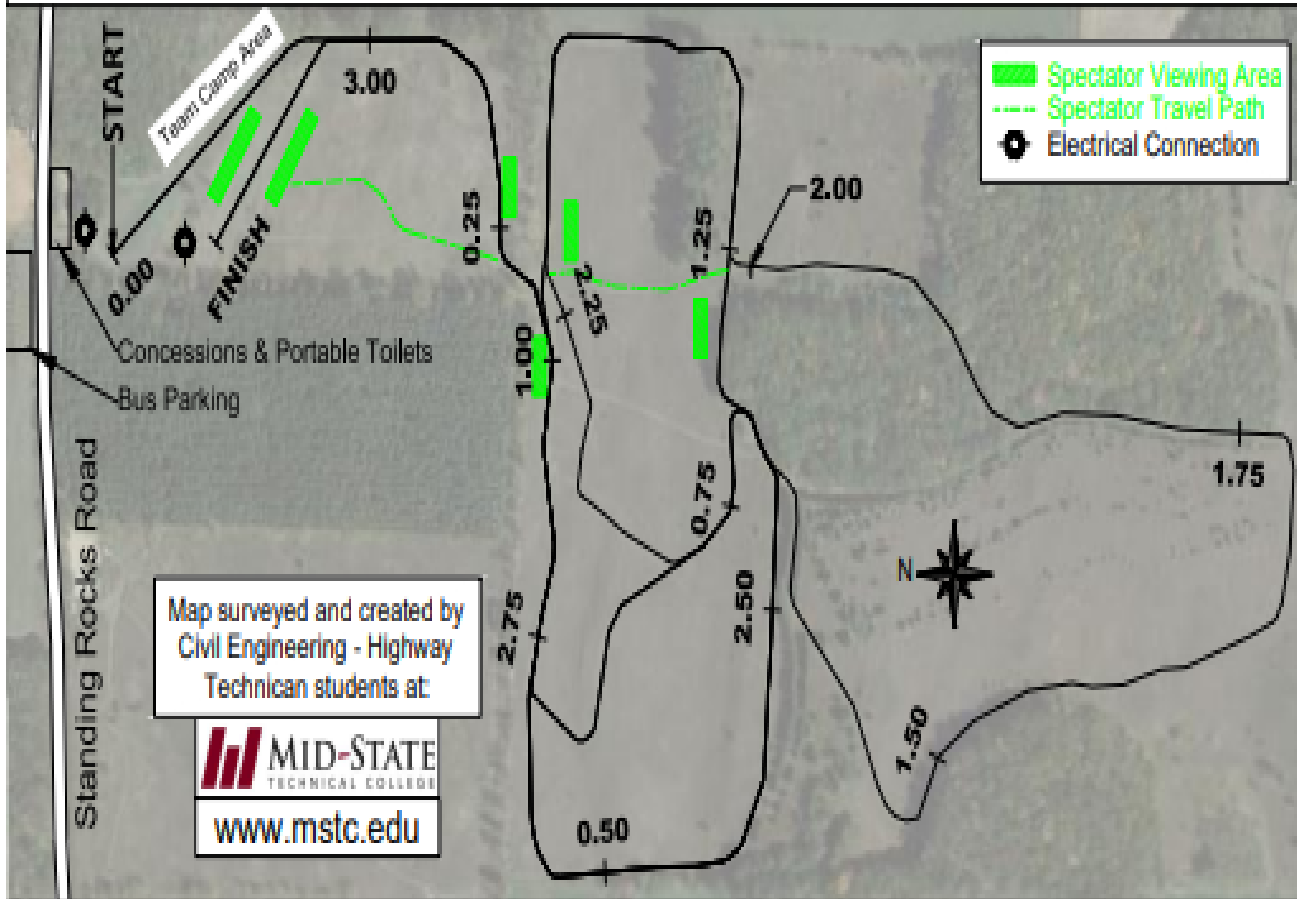

5000m Cross Country Course Map

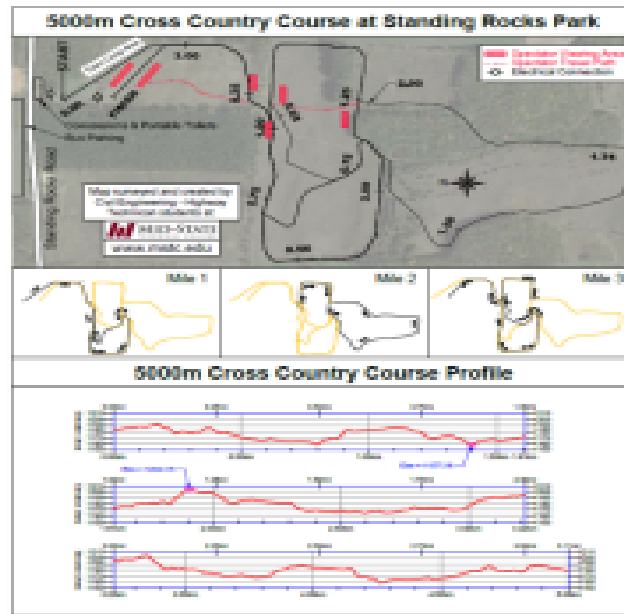

You can get an image of the map on your phone by using this QR code, or go directly to the URL:



www.mstc.edu/standingrocks/

When prompted, you must share your location so it will show your position on the map

Bus Parking & Spectator Parking:

(No Spectator Parking at the Lodge, Dog Park or Disc Golf Drop off)

Bus Parking Area Directions



Have buses pull off the road to drop off. Send buses to the West end of the lot to start parking with the nose of the bus towards the road.

Disabled parking next to the gravel lot. Leave room for busses to drop off. All spectators should park in the new lot.

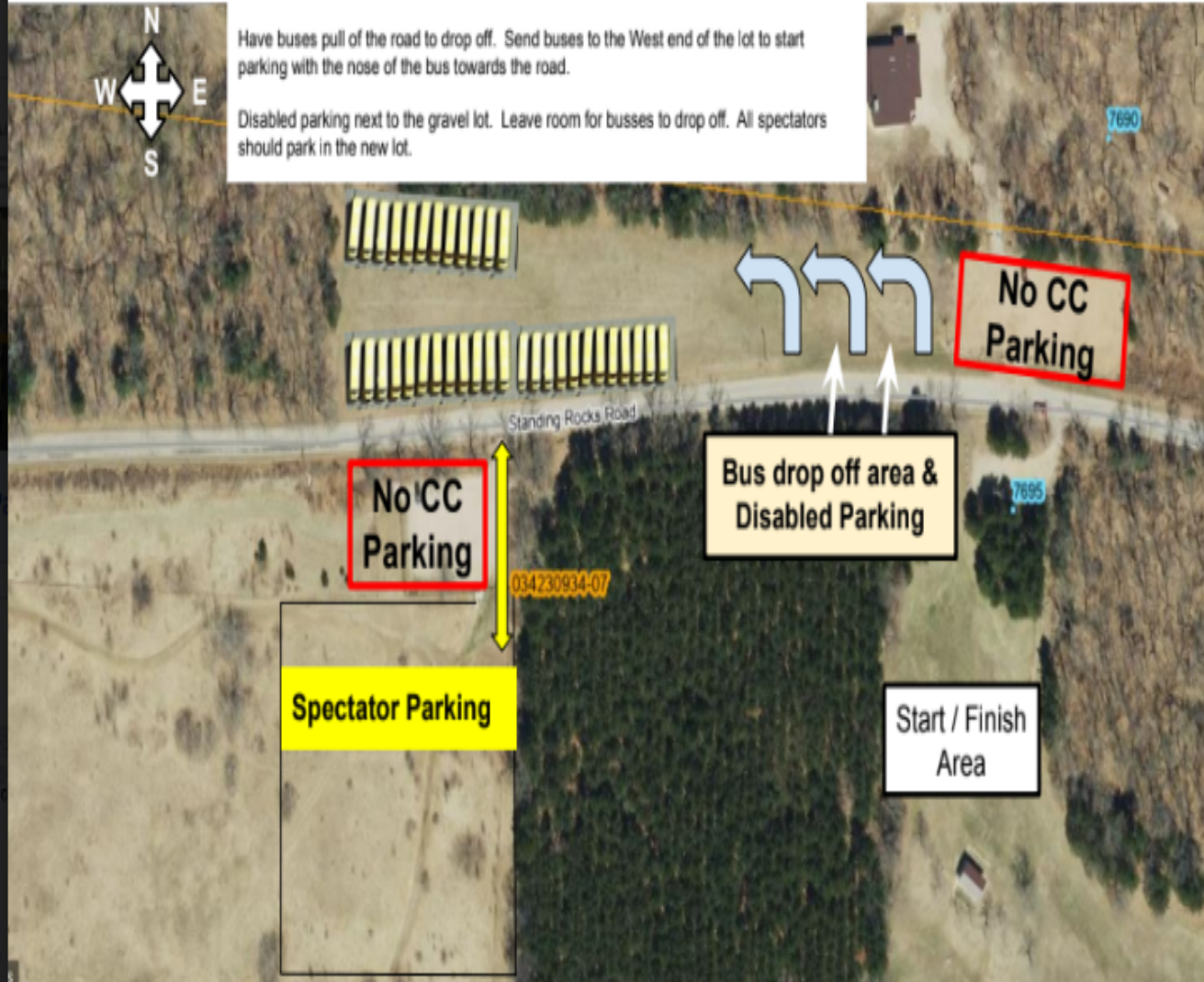

PAYMENT FORM
WIAA CROSS COUNTRY SECTIONAL
DIVISION 1 SECTIONAL 2

STANDING ROCKS COUNTY PARK

HOSTED BY: SPASH

ENTRY FEES:

ENTRY FEES: All participating schools must pay a \$25 entry fee per gender to the sectional host school. Schools with incomplete teams pay \$5/individual.	Boys Entry Fee	Girls Entry Fee
	# Of Runners_____	# Of Runners_____
	Total \$_____	Total \$_____
Total Entry Fee\$		\$_____

CHECKS PAYABLE TO: **SPASH ATHLETICS**

SEND CHECKS TO: **SPASH ATHLETICS**
David Hauser A.D.
1201 NORTH POINT DRIVE
Stevens Point, WI 54481

SCHOOL _____
(PLEASE INDICATE YOUR SCHOOL)