Opponent	Varsity	JV
West Bend Inv.	3rd	3rd
Grade Level	2nd	2nd
Shawano Inv.	2nd	1st
Marquette Inv.	1st	1st
Oshkosh N Inv.	1st	2nd
Fondy Inv.	1st	2nd
Port WA Inv.	1st	1st
Conference	1st	2nd
Sectional	2nd	
State	13th	

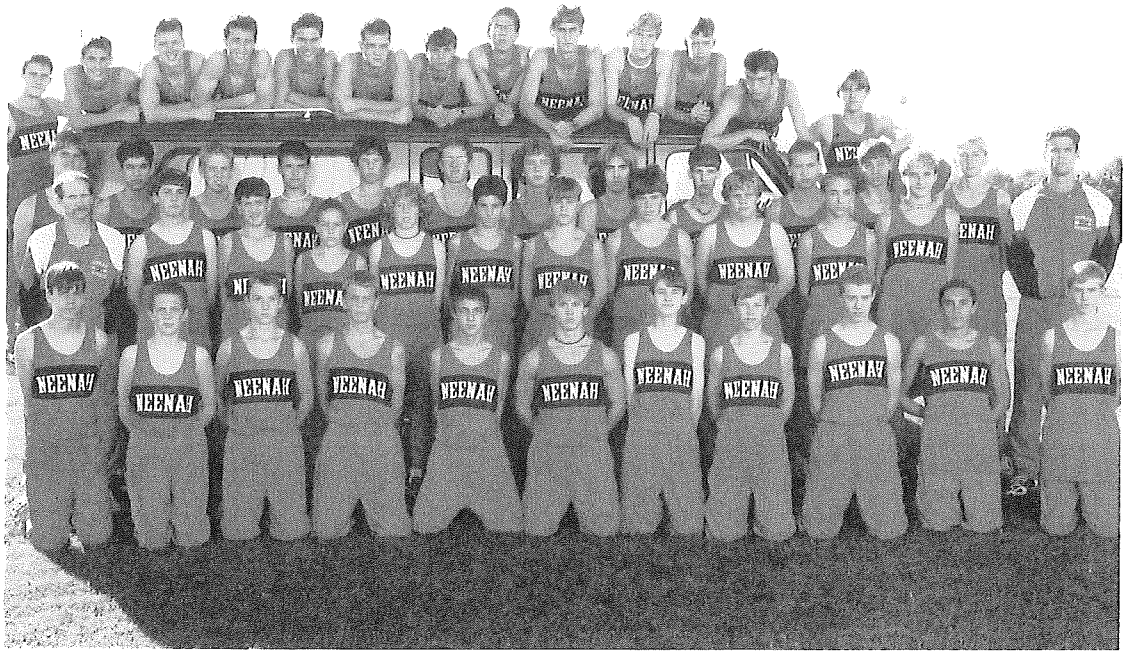

Row 1: Jon Ellingham, Sean Staelens, Ian Klingenberger, Justin Michalkiewicz, Vince Abney, Jason Miller, Brent Aronowitz, Daniel Crockett, Chris Maertz, Nick Westphal, Colby Vorland Row 2: Coach Jovanovich, Shawn Dobbins, Andrew Borsecnik, Brandon Fruhwirth, Craig Umland, Dan Dooley, Josh Oliver, Eric Klundt, Eric Jovanovich, Chip Olson, Darren Bernard, Coach Morgen Row 3: Mike Forsythe, Shane Woolwine, Adam Swansen, Brett Stier, Will Dorn, Rocky Schafer, Toby Heyn, Colin McGinnis, Dan Kordus, Lee Formella, Tim Burns, Craig Steffens Row 4: Pat Weyenberg, Josh Schultz, Neil Helm, Ryan Negro, Matt Loth, Dave Mason, Andy Schaller, Cory Christnovich, Ben Hanes, Evan Bosetti, Mike Crocket, Josh Guckenberg, Ryan O'Reilly

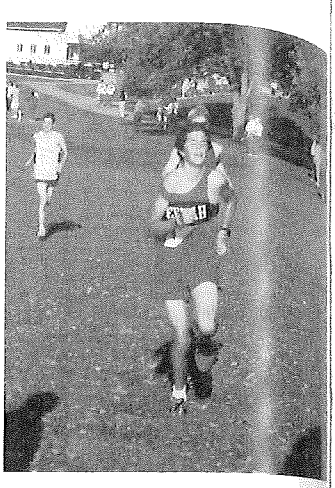

Will Dorn just keeps on truckin'!

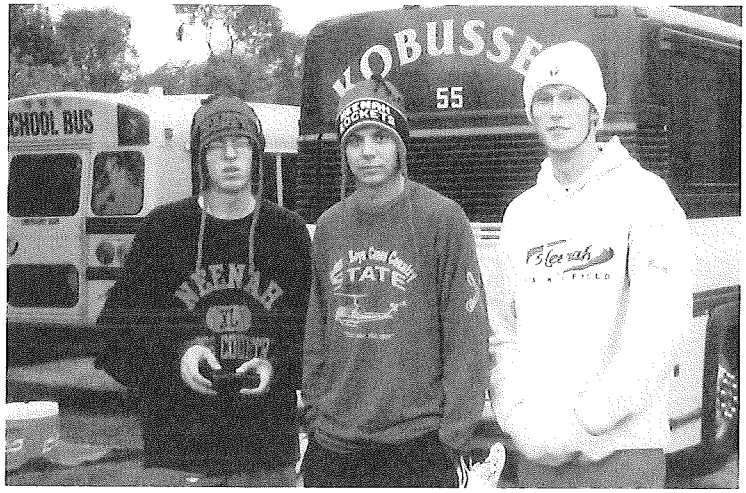

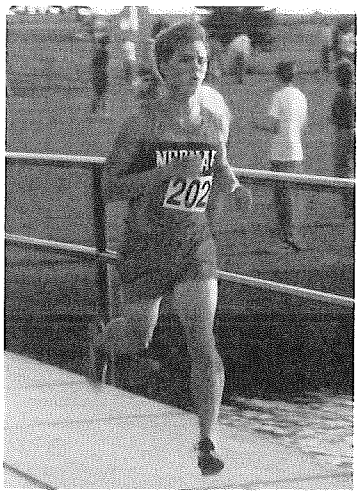

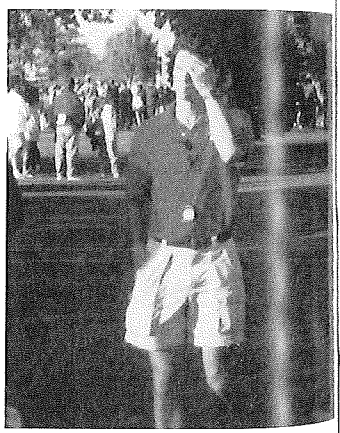

Coach Morgen- one of the fearless leaders!

Boys' cross country indured a challenging season. They successfully won second place at sectionals and qualified for state! Great work boys!

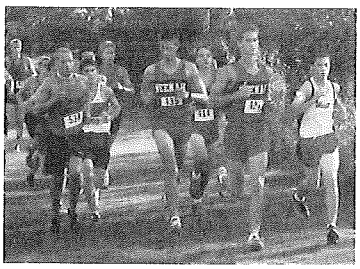
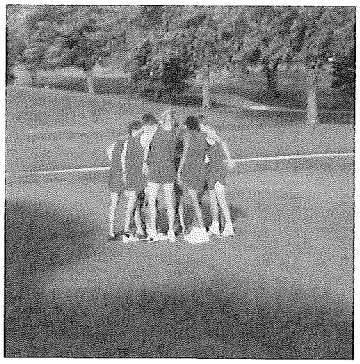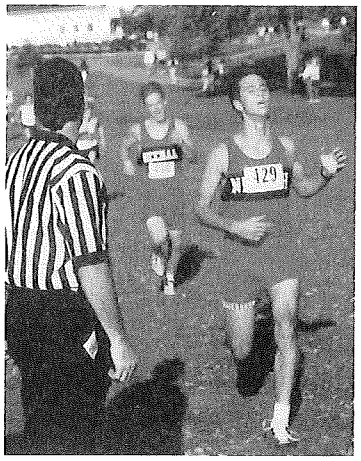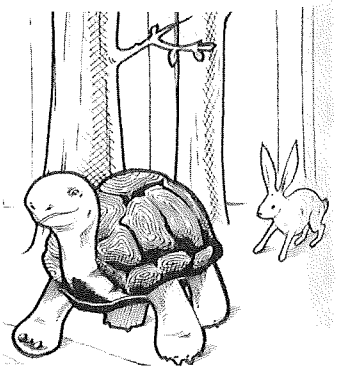
Go get 'em boys!